

ANNEXURE-18

Mandatory Disclosures

The following information shall be given in the information Brochure besides being hosted on the Institution's official Website.

The onus of the authenticity of the information lies with the Institution ONLY and not on AICTE.

1. Name of the Institution

Dr.SAMUEL GEORGE INSTITUTE OF ENGINEERING & TECHNOLOGY

Darimadugu Village, Markapur, Prakasam District, Andhra Pradesh, PIN-523 316

Mobile No: 9618257287, e-Mail Id: sgit.principal@gmail.com

2. Name and address of the Trust/Society/Company and the Trustees

NATIONAL COUNCIL FOR THE CHURCH AND SOCIAL ACTION INDIA

Kurnool, Andhra Pradesh, 8919292611, e-Mail Id: sgit.secretary@gmail.com

3. Name and Address of the Vice-Chancellor/Principal/Director

Dr.Y.ESWARA RAO

Principal

Dr.SAMUEL GEORGE INSTITUTE OF ENGINEERING & TECHNOLOGY

Darimadugu Village, Markapur, Prakasam District, Andhra Pradesh, PIN-523 316

Mobile No: 9618257287, e-Mail Id: sgit.principal@gmail.com

4. Name of the affiliating University

Jawaharlal Nehru Technological University, Kakinada

5. Governance

I. Organizational chart

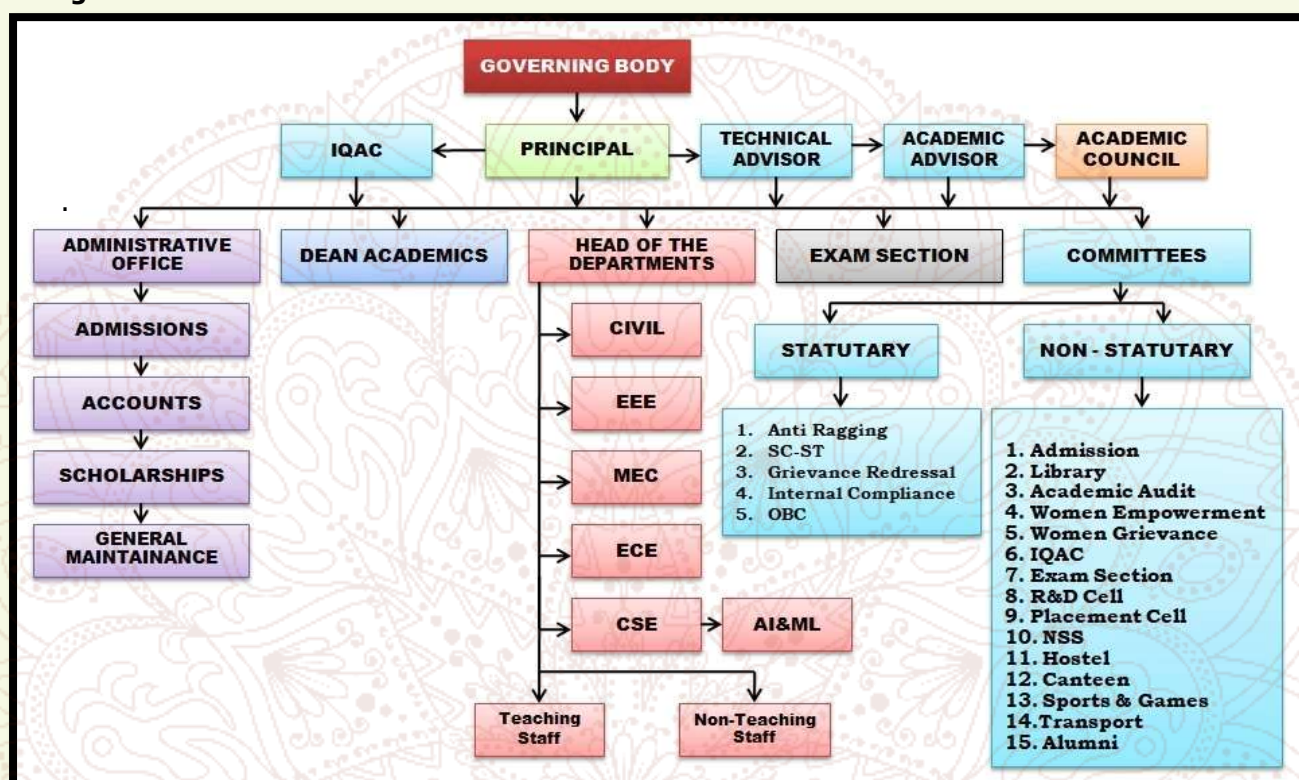

II. Grievance Redressal mechanism for Faculty, staff and students.

The Institute has a Students' Grievance Redressal Committee. The functions of the Committee are to look into the complaints lodged by any student and judge its merit. The Grievance Redressal Committee is also empowered to look into matters of harassment.

Anyone with a genuine grievance may approach the Grievance Redressal Committee members in person. In case the person is unwilling to appear in self, grievances may be sent in writing and keep in grievance box. Grievances may also be sent through e-mail to the Coordinator of of Grievance Redressal Committee.

III. Establishment of Anti Ragging Committee

Discipline and Anti-Ragging Committee (Anti Ragging Cell/ Anti Ragging Squad)

S.No	Name of the Member	Designation	Role
1	Dr. Y. Eswara Rao	Principal	Chair Person
2	Dr. P.Sreenivasulu	Professor (ECE)	Coordinator
3	Dr. Ch. Raja Babu	Vice Principal	Member
4	Prof. Y.V. Adi Satyanarayana	HOD (ECE)	Member
5	Dr. M. Mastanaiah	Dean & HOD (ME)	Member
6	Dr. P. Sadhu Naik	HOD (CSE)	Member
7	Prof. M Venkateswarlu	HOD (EEE)	Member
8	Dr.K. DENIAL	Associate Professor	Member
9	D. Ramesh Babu	Associate Professor	Member
10	J.V. Ramanjaneya Reddy	A.O	Member
11	D. Akhil Kumar	Student of IV ME	Member
12	J. Arun Kumar	Student of IV ECE	Member
13	M.Susruth	Student of IV CSE	Member

IV. Establishment of Online Grievance Redressal Mechanism

Yes. Established in the institute.

V. Details of Grievance Redressal Committee in the Institution and OMBUDSMAN by the University

Grievance Redressal Committee

S.No.	Name of the Staff Member	Designation	Dept.	Designation in the Committee
1	Dr.Y.Eswara Rao	Principal	CIVIL	Chairman
2	Dr. P Sreenivasulu	Professor	ECE	Convener
3	Dr. Ch Raja Babu	Vice Principal	CIVIL	Member
4	Dr. M Mastanaiah	Professor & HOD	MECH	Member
5	Y.V. Adisatyanarayana	Assoc Professor & HOD	ECE	Member
6	M.Venkateswarlu	Assoc Professor & HOD	EEE	Member
7	P. Ramadevi	Assoc Professor & HOD	S & H	Member
8	K. Daniel	Assoc Professor	S & H	Member
9	J .Deena	Assoc. Professor	S & H	Member
10	U. Guruvarao	CoE	ECE	Member
11	J. V. Ramanjaiah	A.O	Office	Member

VI. Establishment of Internal Complaints Committee (ICC)

S.No.	Name of the Staff Member	Designation	Dept.	Designation in the Committee
1.	P.Rama Devi	Assoc Professor & Head	S & H	Convener
2.	N.Glory	Asst.Professor	EEE	Member
3.	J.Susmitha	Asst.Professor	ECE	Member
4.	O.Bhulakshmi	Asst.Professor	CSE	Member
5.	B.V.Rathanamma	Asst.Professor	MBA	Member
6.	K .Rajeswari	Student	IV ECE	Member
7.	N. Sreevani	Student	IV CIVIL	Member
8.	P .Madhuri	Student	IV CSE	Member
9.	S.B.K.D.K.Prasada Rao	Advocate		Member

VII. Establishment of Committee for SC/ST Committee

S.No.	Name of the Staff Member	Designation	Dept.	Designation in the Committee
1	Dr.Y. Eswara Rao	Principal	CIVIL	Chairman
2	M. Venkateswarlu	Assoc Prof & Head	EEE	Convener
3	Dr. P. Pedda Sadhu Naik	Professor & Head	CSE	Member
4	D.Ramesh Babu	Assoc Professor	MECH	Member
5	D.Pitchaiah	Assoc Professor	ECE	Member
6	V.Hari Naik	Assoc Professor	CSE	Member

VIII. Internal Quality Assurance Cell (IQAC) Committee

S.No	Name	Designation	Designation in Committee
1	Dr.Y.ESWARA RAO	Principal	Chairperson
2	Dr.SYED KHASIM	Professor – CSE	IQAC Coordinator
3	Dr.CH.RAJA BABU	HoD- CIV	Member
4	Dr.M.MASTANAIAH	Dean & Academics, HoD – MEC	Member
5	M.VENKATESWARLU	HoD – EEE	Member
6	Y.V.ADI SATYANARAYANA	HoD – ECE	Member
7	Dr.P.P.S.NAIK	HoD – CSE	Member
8	P.RAMA DEVI	HoD – S&H	Member
9	D.KUMAR	Training & Placements Officer	Member
10	B.SIVA PRASAD REDDY	Industrialist	Member
11	J.V.RAMANJAIAH	Administrative Officer	Member
12	I.HANUMANTHA RAO	Accounts Officer	Member
13	J.C.OBULESU	Librarian	Member
14	D.RAMARAO GOUD	Alumni	Member
15	P.SUMANTH	Student	Member
16	S.PRASAD	Parent	Member
17	K.JAYA RAO	Physical Director	Member

IX. Equal Opportunity facilities Cell.

S.No.	Name of the Staff Member	Designation	Dept.	Designation in the Committee
1	Dr.Y.Eswara Rao	Principal	CIVIL	Chairman
2	J Deena	Assoc. Professor & HoD English	S & H	Convener
3	P Rama Devi	Assoc. Professor	S & H	Member
4	M V Sirisha	Assoc. Professor	MECH	Member
5	K Rajani	Assoc. professor	CIVIL	Member
6	V Sirisha	Asst. professor	EEE	Member
7	O Bhulakshmi	Asst. professor	CSE	Member
8	S Cynthia Grace	Asst. professor	MECH	Member
9	J Monica Sri	Asst. professor	ECE	Member
10	K Elizabeth Rani	Asst. professor	S & H	Member
11	Y Rama Devi	Asst. professor	CSE	Member

6. Programmes**i. Name of Programmes approved by AICTE**

Engineering & Technology – B.Tech, M.Tech and Diploma

ii. Name of Programmes Accredited by NBA : Nil**iii. Status of Accreditation of the Courses:**

Accredited by **NAAC** with "A" Grade

iv. Total number of Courses : 15**v. For each Programme, the following details are to be given (Preferably in Tabular form):**

S.NO	NAME OF THE COURSE	INTAKE	DURATION
1	B.Tech - Civil Engineering	30	4 Years
2	B.Tech - Electrical and Electronics Engineering	30	4 Years
3	B.Tech - Mechanical Engineering	30	4 Years
4	B.Tech - Electronics And Communication Engineering	90	4 Years
5	B.Tech-Computer Science And Engineering	180	4 Years
6	B.Tech- Artificial Intelligence and Machine Learning	60	4 Years
8	M.Tech- Power Electronics	24	2 Years
	M.Tech- Thermal Engineering	24	2 Years
9	M.Tech- DECE	36	2 Years
10	M.Tech- Computer Science and Engineering	36	2 Years
11	Diploma in Civil Engineering	60	3 Years
12	Diploma in Electrical And Electronics Engineering	60	3 Years
13	Diploma in Mechanical Engineering	60	3 Years
14	Diploma in Electronics And Communication Engineering	60	3 Years
15	Diploma in Computer Engineering	120	3 Years

VI. Fee (as approved by the state government):

- For B.Tech course ---- Rs 43,000/-
 For M.Tech Course ---- Rs.50,000/-
 For Diploma Cours ---- Rs.25,000.-

VII. Name and duration of Programme(s) having Twinning and Collaboration with Foreign University(s) and being run in the same Campus along with status of their AICTE approval. If there is Foreign Collaboration, give the following details, if any: --- NA**VIII. Nature of Collaboration: NA****IX. Complete details of payment a student has to make to get the full benefit of Collaboration****X. For each Programme Collaborated provide the following:****XI. Programme Focus: NA****XII. Number of seats : NA****XIII. Admission Procedure: NA****XIV. Fee (as approved by the state government)****XV. Whether the Collaboration Programme is approved by AICTE? If not whether the Domestic/ Foreign University has applied to AICTE for approval****7. Faculty****i. Course/Branch wise list Faculty members:**

S.NO	Branches / Courses	Professor	Assoc. Prof	Asst. Prof	Total
1	B.Tech- Civil Engineering	1	3	5	9
2	B.Tech- Electrical and Electronics Engineering	1	3	4	8
3	B.Tech- Mechanical Engineering	1	3	5	9
4	B.Tech- Electronics & Communications Engineering	1	6	13	20
5	B.Tech- Computer Science and Engineering	2	9	19	30
6	B.Tech- Artificial Intelligence and Machine Learning	1	3	5	9
7	M.Tech- Power Electronics	1	1	2	4
8	M.Tech- Thermal Engineering	1	1	2	4
9	M.Tech- DECE	1	2	2	5
10	M.Tech- Computer Science and Engineering	1	2	2	5
11	Diploma- Civil Engineering	---	---	8	8
12	Diploma- Electrical and Electronics Engineering	---	---	8	8
13	Diploma- Mechanical Engineering	---	---	8	8
14	Diploma- Electronics and Communications Engineering	---	---	8	8
15	Diploma- Computer Engineering	---	---	15	15

ii. Permanent Faculty: 150

iii. Adjunct Faculty: 5

iv. Permanent Faculty: Student Ratio: B.Tech : 1:20, M.Tech : 1: 15 and Diploma : 1: 25

8. Profile of Vice Chancellor/Director/Principal/Faculty

- i. Name: Dr.Y.Eswara Rao
- ii. Date of Birth: 10/07/1973
- iii. Unique ID: 1-9497566521
- iv. Education Qualifications: M.Tech., Ph.D
- v. Work Experience: 3
- vi. Teaching/ Research/ Industry/ Others: 27
- vii. Area of Specialization: Civil Engineering
- viii. Courses taught at Diploma/ Post Diploma/ Under Graduate/ Post Graduate/ Post Graduate Diploma Level: Under Graduate
- ix. Research guidance (Number of Students): 01
- x. No. of papers published in National/International Journals/Conferences: 1
- xi. Master (Completed/Ongoing): 0
- xii. Ph.D. (Completed/Ongoing): 01
- xiii. Projects Carried out: 0
- xiv. Patents (Filed & Granted): 0
- xv. Technology Transfer: 0
- xvi. Research Publications (No. of papers published in National/International Journals/Conferences): 22
- xvii. No. of Books published with details (Name of the book, Publisher with ISBN, year of publication, etc.): 0

9. Fee

- i. No. of Fee waivers granted with amount and name of students
- ii. Number of scholarship offered by the Institution, duration and amount

10 Admission

- i. Number of seats sanctioned with the year of approval: UG- 420 PG-120 Diploma-360
- ii. Number of Students admitted under various categories each year in the last three years: Available
- iii. Number of applications received during last year for admission under Management Quota and number admitted: As per APSCHE guidelines

11. Admission Procedure

- i. Mention the admission test being followed, name and address of the Test Agency/State Admission Authorities and its URL (website)
- ii. Number of seats allotted to different Test Qualified candidate separately (AIEEE//JEE/ CET (State conducted test/ University tests/ CMAT)/ Association conducted test etc.)
- iii. Calendar for admission against Management quota seats:
- iv. Last date of request for applications: As per APSCHE guidelines
- v. Last date of submission of applications: As per APSCHE guidelines

- vi. Dates for announcing final results: As per APSCHE guidelines
- vii. Release of admission list (main list and waiting list shall be announced on the same day)
- viii. Date for acceptance by the candidate (time given shall in no case be less than 15 days)
- ix. Last date for closing of admission & Starting of the Academic session: As per APSCHE guidelines
- x. The waiting list shall be activated only on the expiry of date of main list
- xi. The policy of refund of the Fee, in case of withdrawal, shall be clearly notified: Yes

12. Criteria and Weightages for Admission

- i. Describe each criterion with its respective weightages i.e. Admission Test, marks in qualifying examination etc. : As per APSCHE guidelines
- ii. Mention the minimum Level of acceptance, if any : As per APSCHE guidelines
- iii. Mention the cut-off Levels of percentage and percentile score of the candidates in the admission test for the last three years: As per APSCHE guidelines
- iv. Display marks scored in Test etc. and in aggregate for all candidates who were admitted: Yes

13. List of Applicants

List of candidate whose applications have been received along with percentile/percentages core for each of the qualifying examination in separate categories for open seats. List of candidate who have applied along with percentage and percentile score for Management quota seats (merit wise)

14. Results of Admission under Management seats/Vacant seats

- i. Composition of selection team for admission under Management Quota: As per APSCHE guidelines
- ii. List of candidate who have been offered admission: As per APSCHE guidelines
- iii. Waiting list of the candidate in order of merit to be operative from the last date of joining of the first list candidate: As per APSCHE guidelines

15. Information of Infrastructure and Other Resources Available

- i. Number of Class Rooms and size of each: 53 and 66 Sq.M
- ii. Number of Tutorial rooms and size of each: 11 and 33Sq.M
- iii. Number of Laboratories and size of each
- iv. Number of Computer Centres with capacity of each: 3 and 132 Sq.M
- v. Central Examination Facility, Number of rooms and capacity of each: 3 and 66 Sq.M
- vi. Online examination facility (Number of Nodes, Internet band width, etc.) Available, 100Mbps
- vii. Barrier Free Built Environment for disabled and elderly persons: Available
- viii. Fire and Safety Certificate: Available

- ix. Hostel Facilities: Available
- x. Number of Library books/ebooks/Titles/Journals available (Programme-wise): 52307
- xi. List of online National/International Journals subscribed: 111
- xii. National Digital Library (NDL) subscription details: Available
- xiii. List of Major Equipment/Facilities in each Laboratory/Workshop: Available
- xiv. List of Experimental Setup in each Laboratory/Workshop: Available
- xv. Innovation Cell: Available
- xvi. Social Media Cell: Available
- xvii. Compliance of the Academic Bank of Credit (ABC), applicable to PGCM/ PGDM Institutions and University Departments: NA
- xviii. To upload the respective short video (1-2 min) of Infrastructure and facilities available w.r.t the courses in the website: Available
- xix. Games and Sports Facilities: Available
- xx. Teaching Learning Process: Chalk & Board, ICT, IFP
- xxi. For each Post Graduate Courses give the following:
- xxii. Title of the Course: M.Tech - Power Electronics, M.Tech - Thermal Engineering, M.Tech - Digital Electronics and Communication Engineering, M.Tech - Computer Science and Engineering
- xxiii. Laboratory facilities exclusive to the Post Graduate Course: Available

16. Enrolment and Placement details of students in the last 3years

S.NO	Academic Year	Name of the Course	Level of the Course	Sanctioned Intake	Actual enrolment	Number of students placed
1	2021-22	Civil Engineering	UG	60	51	19
2	2021-22	Electrical and Electronics Engineering	UG	60	19	21
3	2021-22	Mechanical Engineering	UG	60	46	23
4	2021-22	Electronics and Communication Engineering	UG	120	90	59
5	2021-22	Computer Science and Engineering	UG	120	107	77
6	2021-22	Power Electronics	PG	24	0	0
7	2021-22	Thermal Engineering	PG	24	0	0
8	2021-22	Digital Electronics and Communication Engineering	PG	36	1	0
9	2021-22	Computer Science and Engineering	PG	36	2	0

S.NO	Academic Year	Name of the Course	Level of the Course	Sanctioned Intake	Actual enrolment	Number of students placed
1	2022-23	Civil Engineering	UG	60	10	16
2	2022-23	Electrical and Electronics Engineering	UG	30	0	37
3	2022-23	Mechanical Engineering	UG	60	7	38
4	2022-23	Electronics and Communication Engineering	UG	90	55	47
5	2022-23	Computer Science and Engineering	UG	120	96	52
6	2022-23	Artificial Intelligence and Machine Learning	UG	60	45	0
7	2022-23	Power Electronics	PG	24	0	0
8	2022-23	Thermal Engineering	PG	24	1	0
9	2022-23	Digital Electronics and Communication Engineering	PG	36	2	0
10	2022-23	Computer Science and Engineering	PG	36	5	0

S.NO	Academic Year	Name of the Course	Level of the Course	Sanctioned Intake	Actual enrolment	Number of students placed
1	2023-24	CIVIL ENGINEERING	UG	30	13	23
2	2023-24	ELECTRICAL AND ELECTRONICS ENGINEERING	UG	30	7	12
3	2023-24	MECHANICAL ENGINEERING	UG	30	0	17
4	2023-24	ELECTRONICS AND COMMUNICATION ENGINEERING	UG	90	26	18
5	2023-24	COMPUTER SCIENCE AND ENGINEERING	UG	180	96	25
6	2023-24	ARTIFICIAL INTELLIGENCE AND MACHINE LEARNING	UG	60	19	0
7	2023-24	POWER ELECTRONICS	PG	24	2	0
8	2023-24	THERMAL ENGINEERING	PG	24	0	0
9	2023-24	DIGITAL ELECTRONICS AND COMMUNICATION ENGINEERING	PG	36	1	0
10	2023-24	COMPUTER SCIENCE AND ENGINEERING	PG	36	3	0

17. List of Research Projects/Consultancy Works: Nil

18. MoUs with Industries: 50